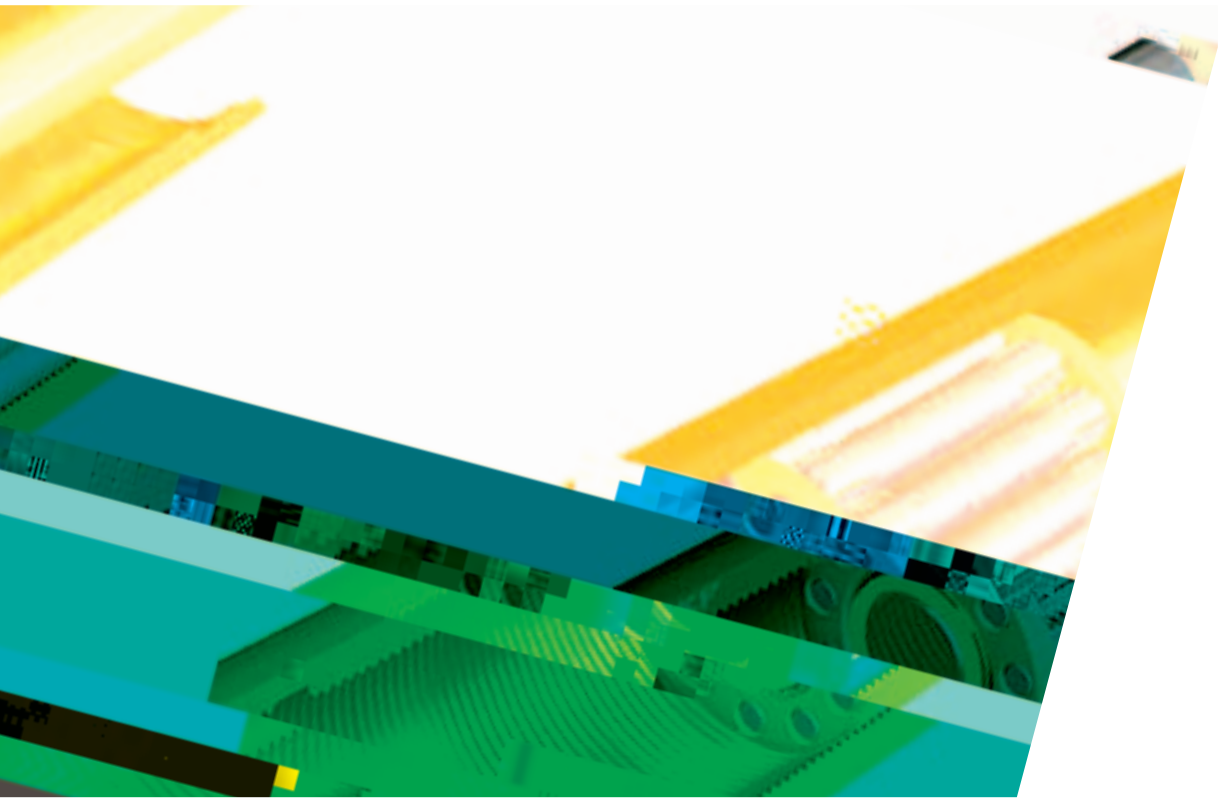

´ ×



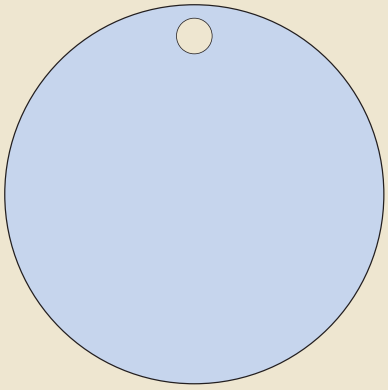

ì

| | |
|---|---|
| SVF 8x1 | 22 |
| SVF 10x1 | 22 |
| SVF 10x2 | 22 |
| SVF 12x1 | 25 |
| SVF 12x2 | 25 |
| SVF 16x1 | 30 |
| SVF 16x2 | 30 |
| SVF 20x1 | 35 |
| SVF 20x2 | 35 |
| SVF 25x1 | 45 |
| SVF 25x2 | 45 |
| SVF 32x1 | 56 |
| SVF 32x2 | 56 |
| SVF 40x1 | 68 |
| SVF 40x2 | 68 |
| SVF 50x1 | 82 |
| SVF 50x2 | 82 |
| SVF 50x3 | 82 |
| SVF 50x4 | 82 |
| SVF 63x2 | 105 |
| SVF 63x4 | 105 |
| SVF 80x4 | 140 |
| SVF 100x5 | 180 |
| SVF 125x5 | 220 |

5

| |
|---|
| |

´ ×

ã

| | |
|---|---|
| | α |
| | — |

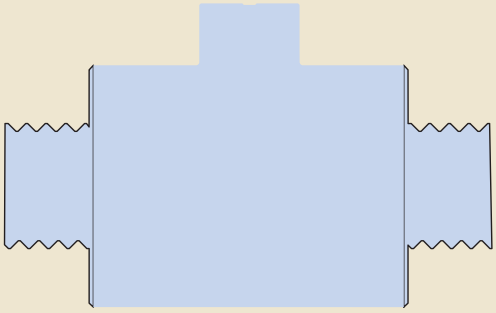

# ã Ω ⊥

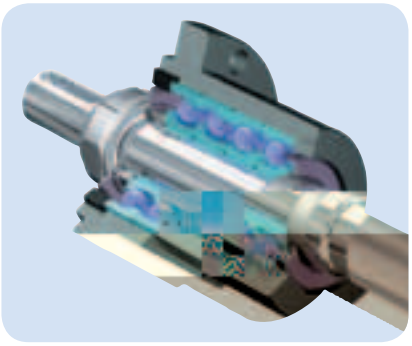

ė Ω ⊥

تي

| | |
|---|---|
| ¥) p Æ ğ40 ¯ | î Ł |
| (. Ł | |
| | |

´ ×

ل ١



Ûö @ ð

تي
ă تي

تي ‡ Ł Ω

Ị ١

Ω ė Ω

Ω

Ẹ ‡

١

فخ

”

ì

Ẽ ã
Ẽ ã

ð « ° æ @ ˇ – ˝ a ˇ ´

تي Ô ά × تي

ل . Ẽ تي ٨ ل

ـ

' ل تي ل

Æ ‘ · $ ل “ ” Ł

Ẽ . ِ Ǫ ŧ

ل

c † ‡

ė ‡ Ł Ǫ

‡

ò Û ‡ ل

‡

‡ Ǫ ♥

ė ِ ‡

´ ×

| ì | $P_h$ | | | | | |
|---|---|---|---|---|---|---|
| | | | | | | |
| HRP/HRC/HRF60 | ‡ | ‡ | ‡ | ‡ | | |
| HRP/HRC/HRF75 | ‡ | ‡ | ‡ | ‡ | | |
| HRP/HRC/HRF87 | ‡ | ‡ | ‡ | ‡ | | |
| HRP/HRC/HRF99 | ‡ | ‡ | ‡ | ‡ | ‡ | |
| HRP/HRC/HRF112,5 | ‡ | ‡ | ‡ | ‡ | ‡ | |
| HRP/HRC/HRF120 | ‡ | ‡ | ‡ | ‡ | ‡ | ‡ |
| HRP/HRC/HRF135 | ‡ | ‡ | ‡ | ‡ | ‡ | ‡ |
| HRP/HRC/HRF150 | ‡ | ‡ | ‡ | ‡ | ‡ | ‡ |
| HRP/HRC/HRF180 | ‡ | ‡ | ‡ | ‡ | ‡ | ‡ |

J

Y

ã

» Éi Ó



Ω

تي
ؽ

تي
ؽ

Ω
ʾ.

Ω

Ω
Ω
μ
η
ώ

ʾE Ω

Σ

η

ì